

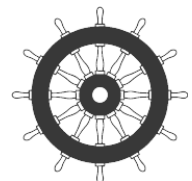

# Marine

Interior Equipment

# WALLS



# List of catalogue cards

## Partition and lining panels B15

1. [B-13-060](#) Standard tongue and groove Joint - Panel 25mm / 50mm
2. [B-13-061](#) Double side tonque - Panel 25mm / 50mm
3. [B-13-062](#) Straight edge - Panel 25mm / 50mm
4. [B-13-068](#) Double side groove - Panel 25mm / 50mm
5. [B-13-048](#) Lining panel with connection snap profile - Panel 25mm
6. [B-13-049](#) Partition panel with connection snap profile - Panel 50mm

## Panels for wet areas

1. [B-13-063](#) Tonque and groove joint with bottom straight slot - Panel 25mm
2. [B-13-064](#) Tonque and groove joint with bottom V symmetrical slot - Panel 50mm
3. [B-13-065](#) Tonque and groove joint with bottom V asymmetrical slot - Panel 50mm
4. [B-13-052](#) Snap connection panel with bottom straight slot - Panel 25mm
5. [B-13-053](#) Snap connection with bottom V symmetrical slot - Panel 50mm
6. [B-13-054](#) Snap connection with bottom V asymmetrical slot - Panel 50mm

## Acoustic panels B15

1. [B-13-046](#) Acoustic bulkhead - Panel 50mm
2. [B-13-047](#) Acoustic bulkhead – Start/end panel 50mm
3. [B-13-070](#) Standard Tongue and groove Joint Acoustic – Panel 50 mm

## Corner panels

1. [B-13-066](#) Tonque and groove joint right angle corner - Panel 25mm / 50mm
2. [B-13-067](#) Tonque and groove joint  $\alpha$  angle corner - Panel 25mm / 50mm

# B15 RATED WALL SYSTEM

Standard tongue and groove joint

# TYPE B-13-060

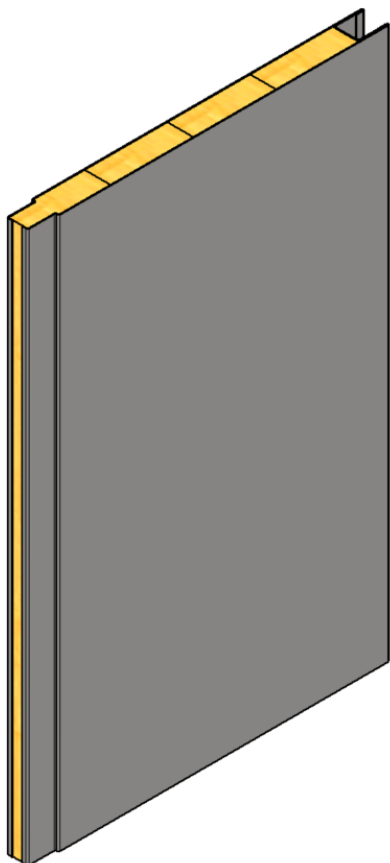

## GENERAL INFORMATIONS:

Fire class: B15

Standard panel width (B): 300, 450, 600 mm

Panel width (possible options) :

- 150-600 mm\* (B15 certified)
- up to 1000 mm\* (non- certified)

Standard panel height (H):

- up to 2600 mm\* (B15 certified)
- up to 3000 mm\* (non- certified)

Mass: 25mm – 15,4 kg/ m<sup>2</sup>  
50 mm – 20,0 kg/m<sup>2</sup>

Est. Sound red. (Rw): 25mm – 31 dB  
50mm – 32 dB

## CROSS-SECTION:

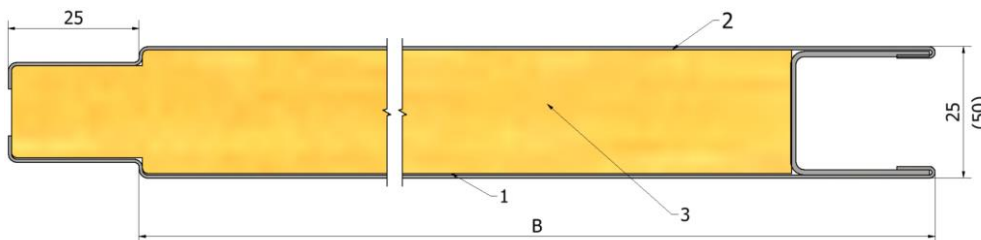

## JOINING METHOD:

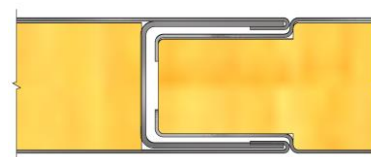

## PRODUCT CODE EXAMPLE:

**B-13-060 - B15 - 25 - 600x2000 - Galv - 9010 - Galv**

TYPE	FIRE RATE	THICKNESS	SIZE BxH	MATERIAL	1. FINISH	2. FINISH
B-13-060	B15	25	600x2000	Galv	9010	Galv

## MATERIAL:

- Galvanized steel 0,6 mm (Stainless steel 0,6 mm)
- Mineral wool density 175 kg/m<sup>3</sup>
- Galvanized steel 0,6 mm (Stainless steel 0,6 mm)

## FINISHING:

- RAL
- PVC Foil
- Galvanized steel
- Stainless steel

# B15 RATED WALL SYSTEM

Double side tongue

# TYPE B-13-061

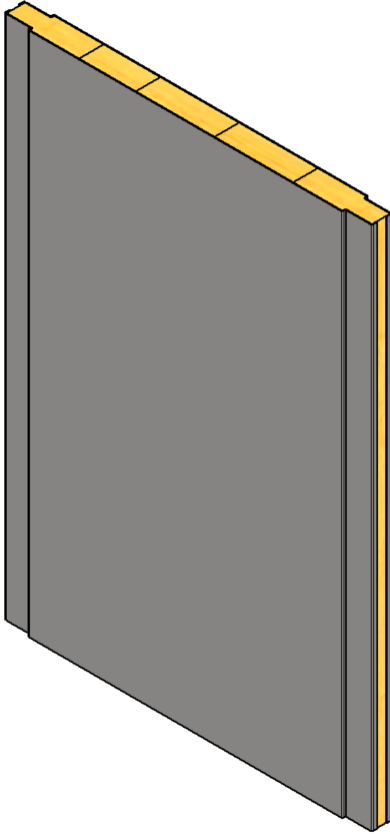

## GENERAL INFORMATIONS:

Fire class: B15

Standard panel width (B): 300, 450, 600 mm

Panel width (possible options) :

- 150-600 mm\* (B15 certified)
- up to 1000 mm\* (non- certified)

Standard panel height (H):

- up to 2600 mm\* (B15 certified)
- up to 3000 mm\* (non- certified)

Mass: 25mm – 14,2 kg/ m<sup>2</sup>  
50 mm – 17,6 kg/m<sup>2</sup>

## CROSS-SECTION:

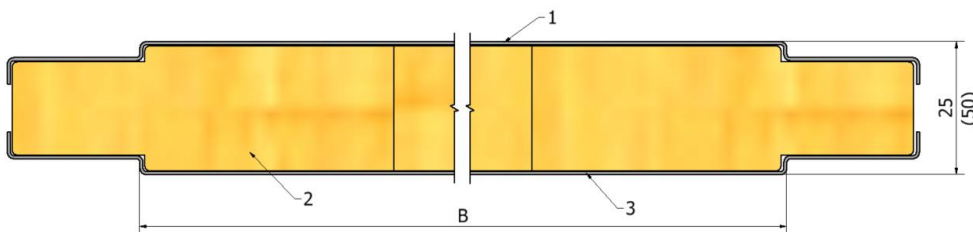

## JOINING METHOD:

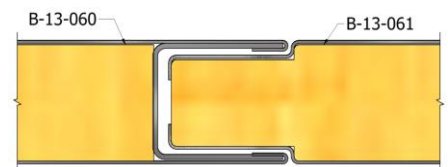

## PRODUCT CODE EXAMPLE:

**B-13-061** – **B15** – **25** – **600x2000** – **Galv** – **9010** – **Galv**

TYPE	FIRE RATE	THICKNESS	SIZE BxH	MATERIAL	1. FINISH	2. FINISH
B-13-061	B15	25	600x2000	Galv	9010	Galv

## MATERIAL:

- Galvanized steel 0,6 mm  
(Stainless steel 0,6 mm)
- Mineral wool density 175 kg/m<sup>3</sup>
- Galvanized steel 0,6 mm  
(Stainless steel 0,6 mm)

## FINISHING:

- RAL
- PVC Foil
- Galvanized steel
- Stainless steel

\*For more information, contact us.

# B15 RATED WALL SYSTEM

Straight edge

# TYPE B-13-062

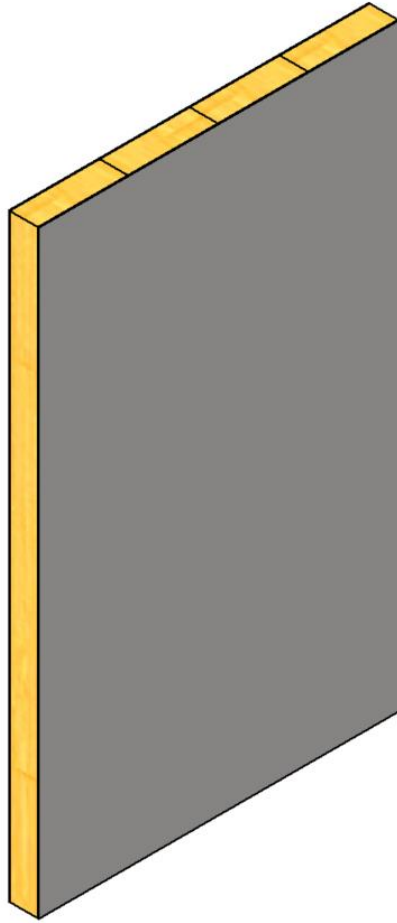

## GENERAL INFORMATIONS:

Fire class: B15

Standard panel width (B): 300, 450, 600 mm

Panel width (possible options) :

- 150-600 mm\* (B15 certified)
- up to 1000 mm\* (non- certified)

Standard panel height (H):

- up to 2600 mm\* (B15 certified)
- up to 3000 mm\* (non- certified)

Mass: 25mm – 12,9 kg/ m<sup>2</sup>  
50 mm – 17,7 kg/m<sup>2</sup>

## CROSS-SECTION:

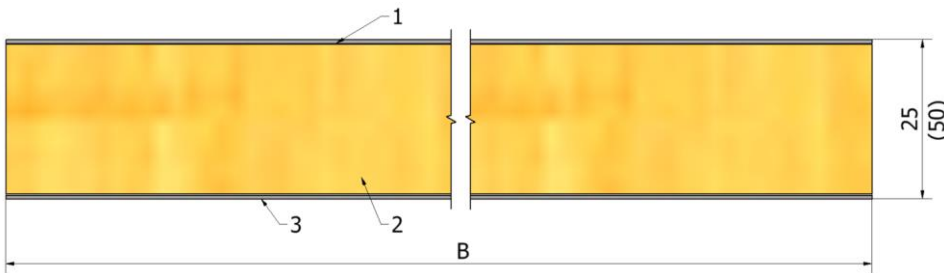

## JOINING METHOD:

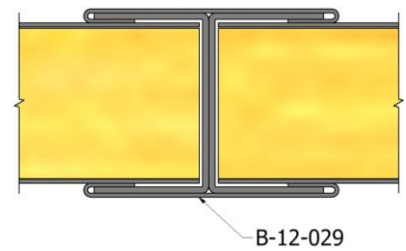

## PRODUCT CODE EXAMPLE:

<b>B-13-062</b>	<b>- B15</b>	<b>- 50</b>	<b>- 600x2000</b>	<b>- Galv</b>	<b>- 9010</b>	<b>- Galv</b>
TYPE	FIRE RATE	THICKNESS	SIZE BxH	MATERIAL	1. FINISH	2. FINISH

## MATERIAL:

- Galvanized steel 0,6 mm  
(Stainless steel 0,6 mm)
- Mineral wool density 175 kg/m<sup>3</sup>
- Galvanized steel 0,6 mm  
(Stainless steel 0,6 mm)

## FINISHING:

- RAL
- PVC Foil
- Galvanized steel
- Stainless steel

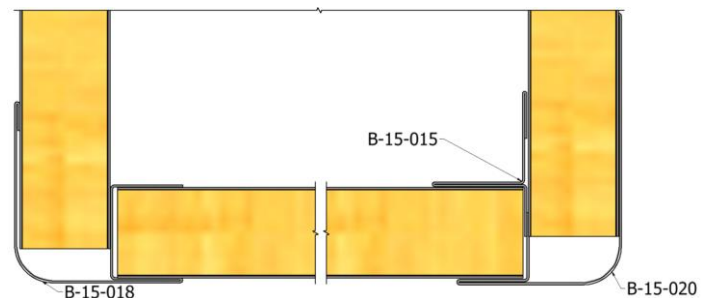

# B15 RATED WALL SYSTEM

Double side groove

# TYPE B-13-068

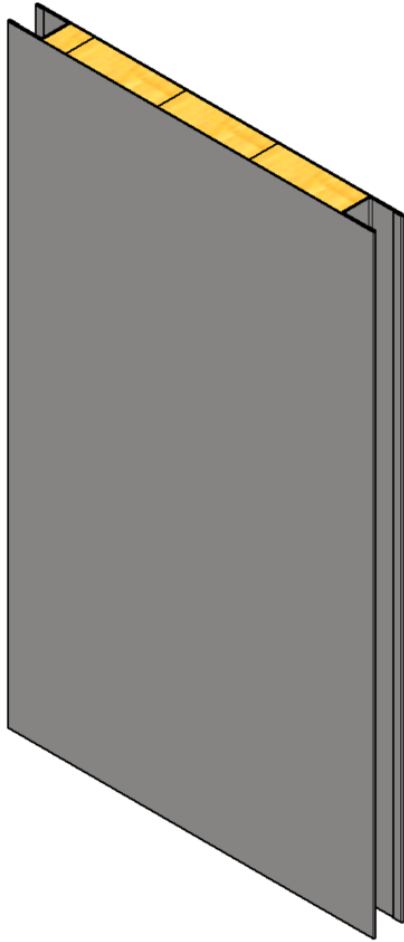

## GENERAL INFORMATIONS:

Fire class: B15

Standard panel width (B): 300, 450, 600 mm

Panel width (possible options) :

- 150-600 mm\* (B15 certified)
- up to 1000 mm\* (non-certified)

Standard panel height (H):

- up to 2600 mm\* (B15 certified)
- up to 3000 mm\* (non-certified)

Mass: 25mm – 16,5 kg/ m<sup>2</sup>  
50 mm – 19,2 kg/m<sup>2</sup>

## CROSS-SECTION:

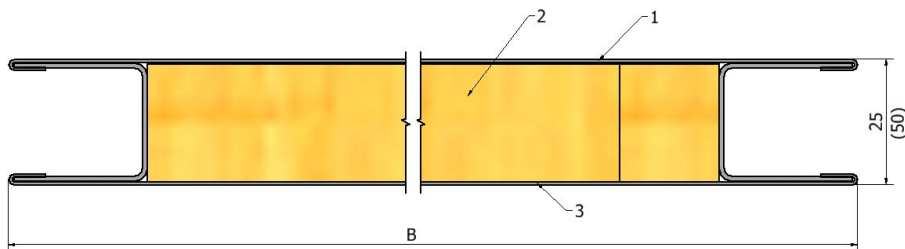

## JOINING METHOD:

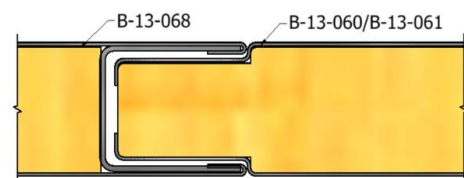

## PRODUCT CODE EXAMPLE:

<b>B-13-068</b>	<b>- B15</b>	<b>- 25</b>	<b>- 600x2000</b>	<b>- Galv</b>	<b>- 9010</b>	<b>- Galv</b>
TYPE	FIRE RATE	THICKNESS	SIZE BxH	MATERIAL	1. FINISH	2. FINISH

## MATERIAL:

- Galvanized steel 0,6 mm  
(Stainless steel 0,6 mm)
- Mineral wool density 175 kg/m<sup>3</sup>
- Galvanized steel 0,6 mm  
(Stainless steel 0,6 mm)

## FINISHING:

- RAL
- PVC Foil
- Galvanized steel
- Stainless steel

\*For more information, contact us.

# B15 RATED WALL SYSTEM

Lining panel with connection snap profile

# TYPE B-13-048



### GENERAL INFORMATIONS:

Fire class: B15

Standard panel width (B): 300, 450, 580 mm

Panel width (possible options) :

- 150-580 mm\* (B15 certified)
- up to 1000 mm\* (non- certified)

Standard panel height (H):

- up to 2600 mm\* (B15 certified)
- up to 3000 mm\* (non- certified)

Mass: 25mm – 14,8 kg/ m<sup>2</sup>

### CROSS-SECTION:

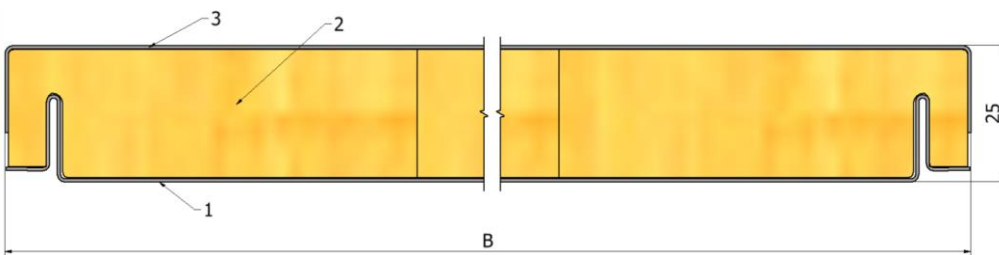

### JOINING METHOD:

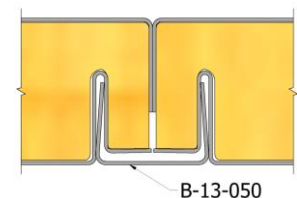

### PRODUCT CODE EXAMPLE:

**B-13-048** – **B15** – **25** – **580x2000** – **Galv** – **9010** – **Galv**

TYPE	FIRE RATE	THICKNESS	SIZE BxH	MATERIAL	1. FINISH	2. FINISH
B-13-048	B15	25	580x2000	Galv	9010	Galv

### MATERIAL:

- Galvanized steel 0,6 mm (Stainless steel 0,6 mm)
- Mineral wool density 175 kg/m<sup>3</sup>
- Galvanized steel 0,6 mm (Stainless steel 0,6 mm)

### FINISHING:

- RAL
- PVC Foil
- Galvanized steel
- Stainless steel

# B15 RATED WALL SYSTEM

Lining panel with connection snap profile

# TYPE B-13-049

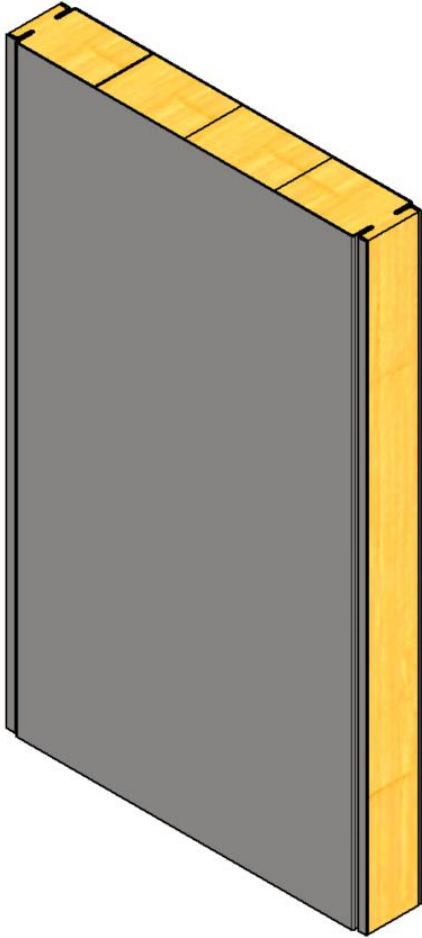

## GENERAL INFORMATIONS:

Fire class: B15

Standard panel width (B): 300, 450, 580 mm

Panel width (possible options) :

- 150-580 mm\* (B15 certified)
- up to 1000 mm\* (non- certified)

Standard panel height (H):

- up to 2600 mm\* (B15 certified)
- up to 3000 mm\* (non- certified)

Mass: 50 mm – 18,5 kg/m<sup>2</sup>

Est. Sound red. (Rw): 50mm – 36 dB

## CROSS-SECTION:

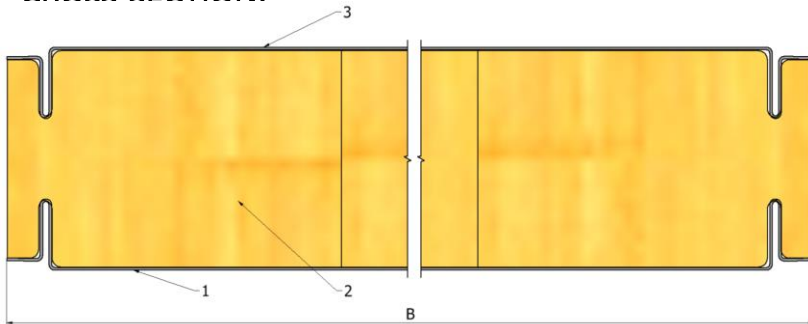

## JOINING METHOD:

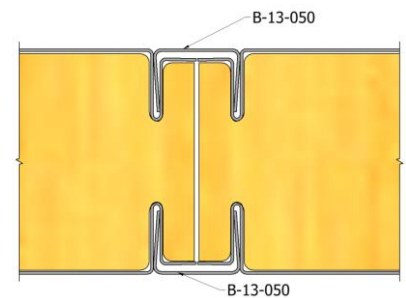

## PRODUCT CODE EXAMPLE:

**B-13-049 - B15 - 50 - 580x2000 - Galv - 9010 - 9010**

TYPE

FIRE RATE

THICKNESS

SIZE BxH

MATERIAL

1. FINISH

2. FINISH

## MATERIAL:

1. Galvanized steel 0,6 mm  
(Stainless steel 0,6 mm)
2. Mineral wool density 175 kg/m<sup>3</sup>
3. Galvanized steel 0,6 mm  
(Stainless steel 0,6 mm)

## FINISHING:

- RAL
- PVC Foil
- Galvanized steel
- Stainless steel

# B15 RATED WALL SYSTEM for wet areas

Tongue and groove joint with bottom straight slot

# TYPE B-13-063

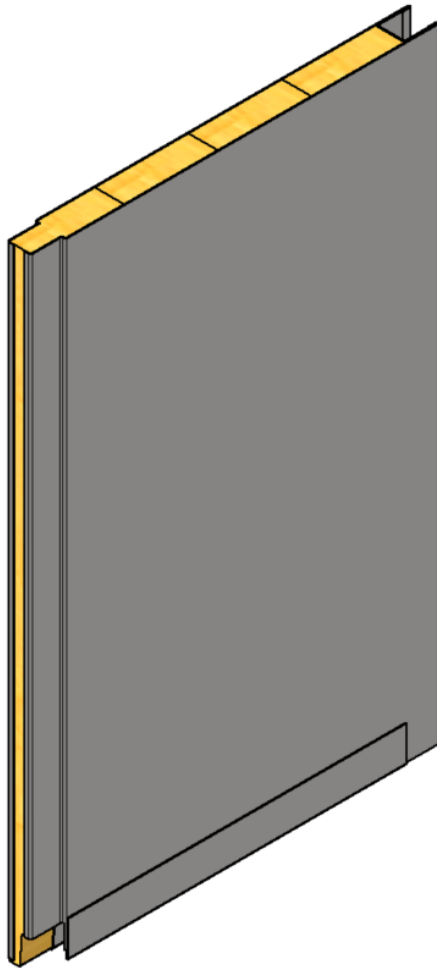

## GENERAL INFORMATIONS:

Fire class: B15

Standard panel width (B): 300, 450, 600 mm

Panel width (possible options) :

- 150-600 mm\* (B15 certified)
- up to 1000 mm\* (non- certified)

Standard panel height (H):

- up to 2600 mm\* (B15 certified)
- up to 3000 mm\* (non- certified)

Mass: 25 mm – 15,4 kg/m<sup>2</sup>

## CROSS-SECTION:

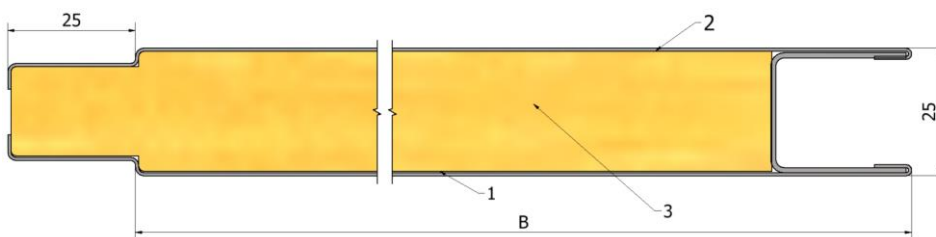

## JOINING METHOD:

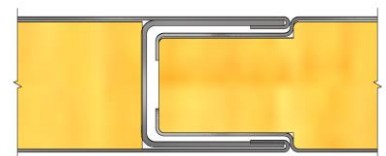

## PRODUCT CODE EXAMPLE:

**B-13-063** – **B15** – **25** – **600x2000** – **Galv** – **9010** – **Galv**

TYPE	FIRE RATE	THICKNESS	SIZE BxH	MATERIAL	1. FINISH	2. FINISH
B-13-063	B15	25	600x2000	Galv	9010	Galv

## MATERIAL:

- Galvanized steel 0,6 mm (Stainless steel 0,6 mm)
- Mineral wool density 175 kg/m<sup>3</sup>
- Galvanized steel 0,6 mm (Stainless steel 0,6 mm)
- Profile - Galvanized steel 1,0 mm (Stainless steel 1,0 mm)

## FINISHING:

- RAL
- PVC Foil
- Galvanized steel
- Stainless steel

## BOTTOM SIDE:

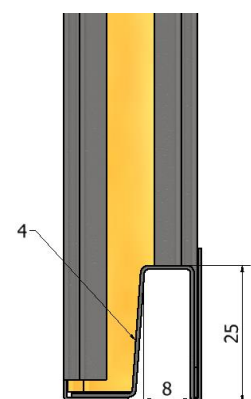

\*For more information, contact us.

# B15 RATED WALL SYSTEM for wet areas

Tongue and groove joint with bottom V symmetrical slot

# TYPE B-13-064

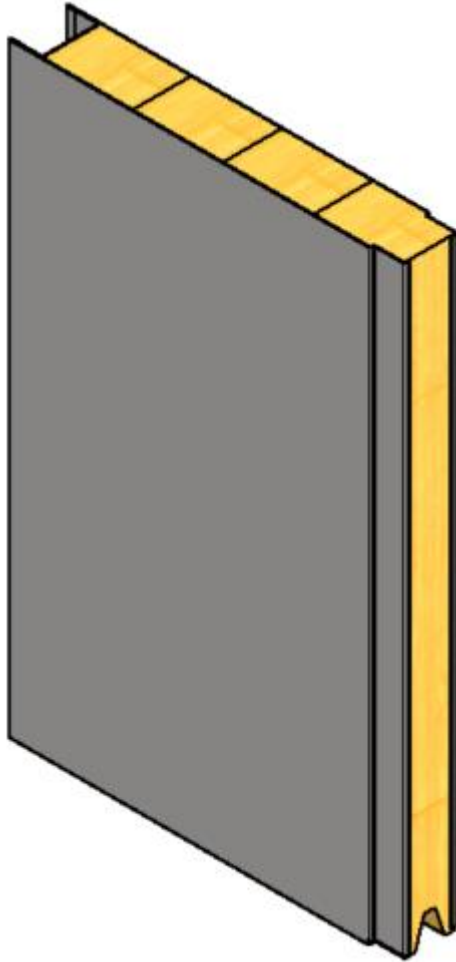

## GENERAL INFORMATIONS:

Fire class: B15

Standard panel width (B): 300, 450, 600 mm

Panel width (possible options) :

- 150-600 mm\* (B15 certified)
- up to 1000 mm\* (non- certified)

Standard panel height (H):

- up to 2600 mm\* (B15 certified)
- up to 3000 mm\* (non- certified)

Mass: 50 mm – 18,5 kg/m<sup>2</sup>

## CROSS-SECTION:

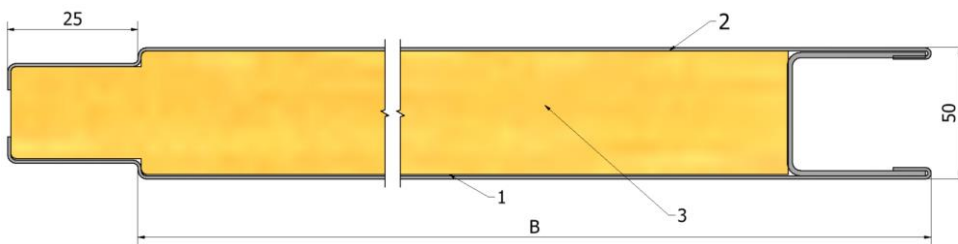

## JOINING METHOD:

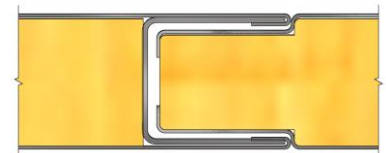

## PRODUCT CODE EXAMPLE:

**B-13-064 - B15 - 50 - 600x2000 - Galv - 9010 - Galv**

TYPE	FIRE RATE	THICKNESS	SIZE BxH	MATERIAL	1. FINISH	2. FINISH
B-13-064	B15	50	600x2000	Galv	9010	Galv

## BOTTOM SIDE:

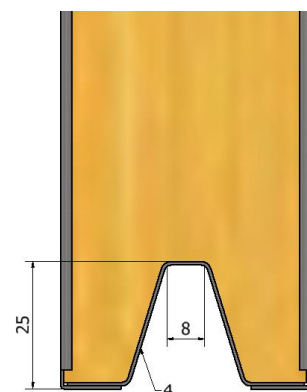

## MATERIAL:

1. Galvanized steel 0,6 mm (Stainless steel 0,6 mm)
2. Mineral wool density 175 kg/m<sup>3</sup>
3. Galvanized steel 0,6 mm (Stainless steel 0,6 mm)
4. Profile - Galvanized steel 1,0 mm (Stainless steel 1,0 mm)

## FINISHING:

- RAL
- PVC Foil
- Galvanized steel
- Stainless steel

\*For more information, contact us.

# B15 RATED WALL SYSTEM for wet areas

Tongue and groove joint with bottom V asymmetrical slot

# TYPE B-13-065

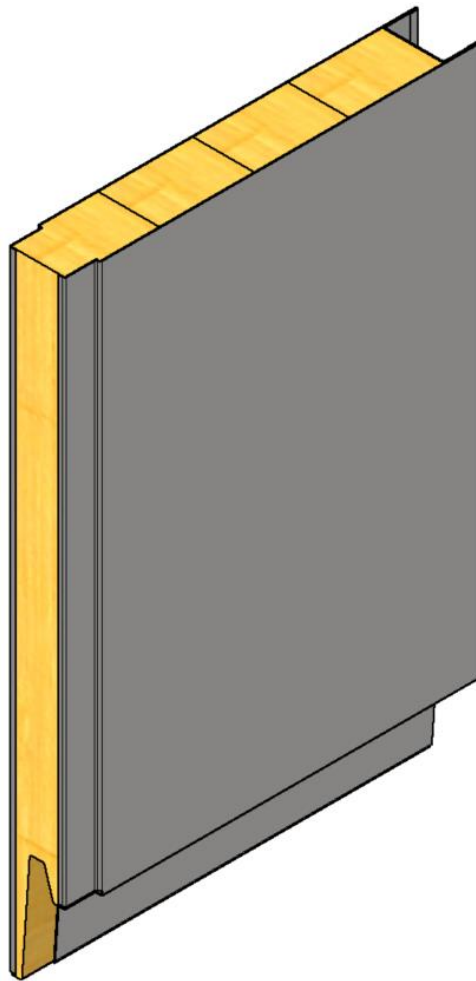

### GENERAL INFORMATIONS:

Fire class: B15

Standard panel width (B): 300, 450, 600 mm

Panel width (possible options) :

- 150-600 mm\* (B15 certified)
- up to 1000 mm\* (non- certified)

Standard panel height (H):

- up to 2600 mm\* (B15 certified)
- up to 3000 mm\* (non- certified)

Mass: 50 mm – 18,7 kg/m<sup>2</sup>

### CROSS-SECTION:

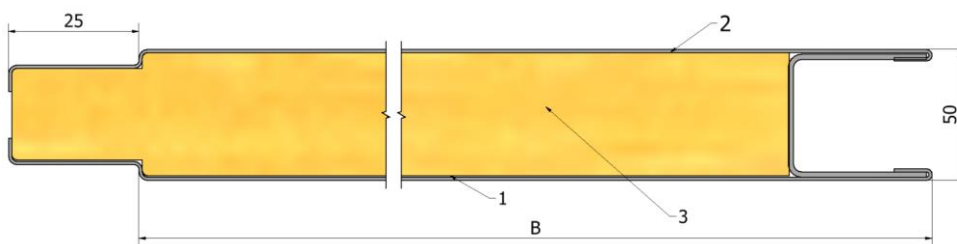

### JOINING METHOD:

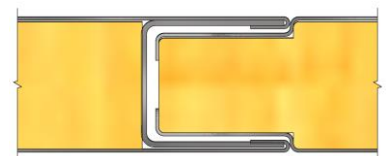

### PRODUCT CODE EXAMPLE:W

**B-13-065** – **B15** – **50** – **600x2000** – **Galv** – **9010** – **PVC**

TYPE	FIRE RATE	THICKNESS	SIZE BxH	MATERIAL	1. FINISH	2. FINISH
B-13-065	B15	50	600x2000	Galv	9010	PVC

### BOTTOM SIDE:

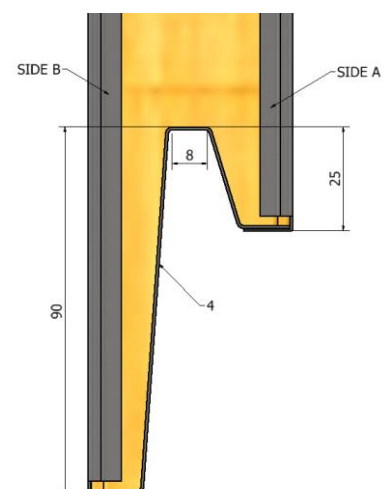

### MATERIAL:

1. Galvanized steel 0,6 mm (Stainless steel 0,6 mm)
2. Mineral wool density 175 kg/m<sup>3</sup>
3. Galvanized steel 0,6 mm (Stainless steel 0,6 mm)
4. Profile - Galvanized steel 1,0 mm (Stainless steel 1,0 mm)

### FINISHING:

- RAL
- PVC Foil
- Galvanized steel
- Stainless steel

# B15 RATED WALL SYSTEM for wet areas

Snap connection with bottom straight slot

# TYPE B-13-052

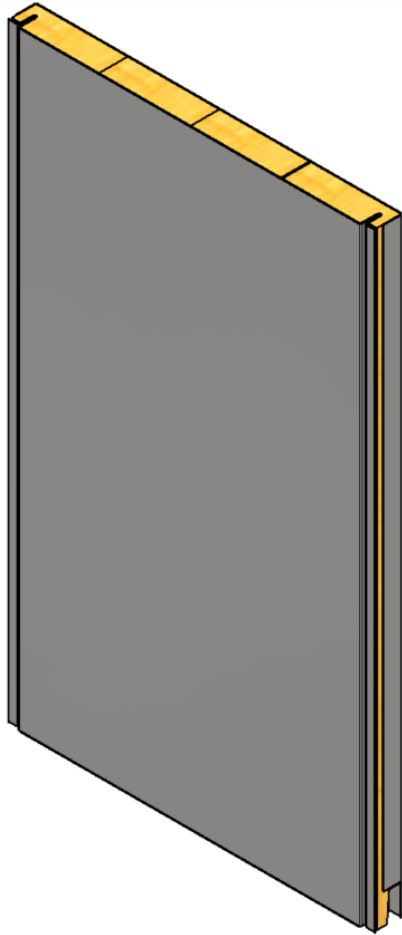

## GENERAL INFORMATIONS:

Fire class: B15

Standard panel width (B): 300, 450, 580 mm

Panel width (possible options) :

- 150-580 mm\* (B15 certified)
- up to 1000 mm\* (non- certified)

Standard panel height (H):

- up to 2600 mm\* (B15 certified)
- up to 3000 mm\* (non- certified)

Mass: 25mm – 15,2 kg/ m<sup>2</sup>

## CROSS-SECTION:

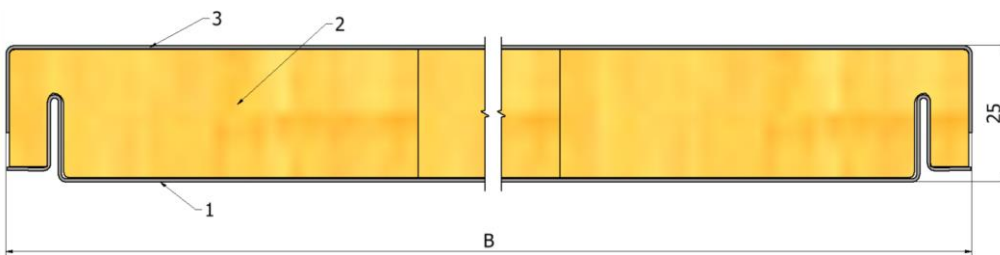

## JOINING METHOD:

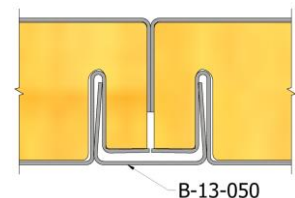

## PRODUCT CODE EXAMPLE:

<b>B-13-052</b>	<b>- B15</b>	<b>- 25</b>	<b>- 580x2000</b>	<b>- Galv</b>	<b>- 9010</b>	<b>- Galv</b>
TYPE	FIRE RATE	THICKNESS	SIZE BxH	MATERIAL	1. FINISH	2. FINISH

## BOTTOM SIDE:

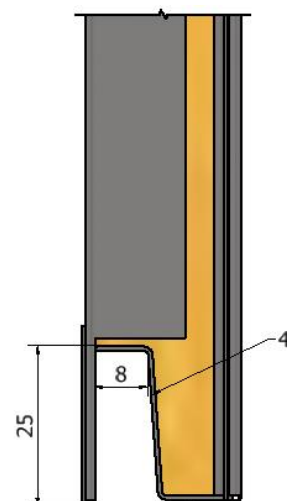

## MATERIAL:

1. Galvanized steel 0,6 mm (Stainless steel 0,6 mm)
2. Mineral wool density 175 kg/m<sup>3</sup>
3. Galvanized steel 0,6 mm (Stainless steel 0,6 mm)
4. Profile - Galvanized steel 1,0 mm (Stainless steel 1,0 mm)

## FINISHING:

- RAL
- PVC Foil
- Galvanized steel
- Stainless steel

\*For more information, contact us.

# B15 RATED WALL SYSTEM for wet areas

Tongue and groove joint with bottom V symmetrical slot

# TYPE B-13-053

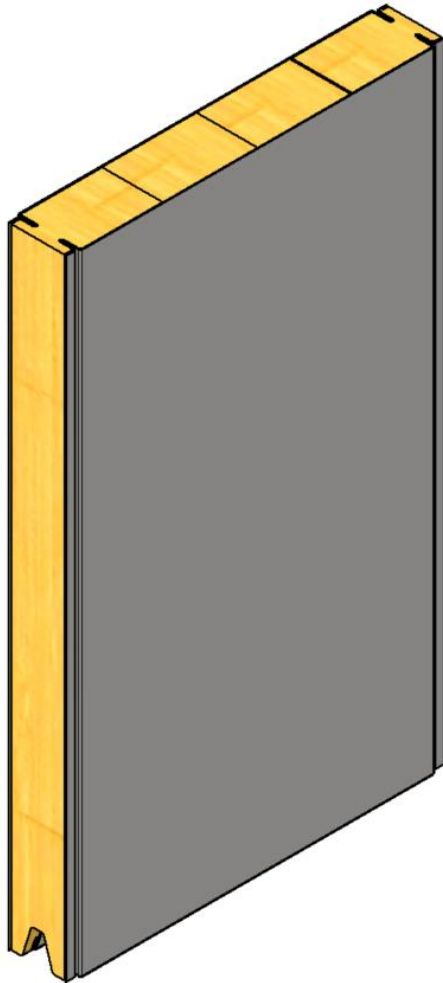

## GENERAL INFORMATIONS:

Fire class: B15

Standard panel width (B): 300, 450, 580 mm

Panel width (possible options) :

- 150-580 mm\* (B15 certified)
- up to 1000 mm\* (non- certified)

Standard panel height (H):

- up to 2600 mm\* (B15 certified)
- up to 3000 mm\* (non- certified)

Mass: 50 mm – 18,9 kg/m<sup>2</sup>

## CROSS-SECTION:

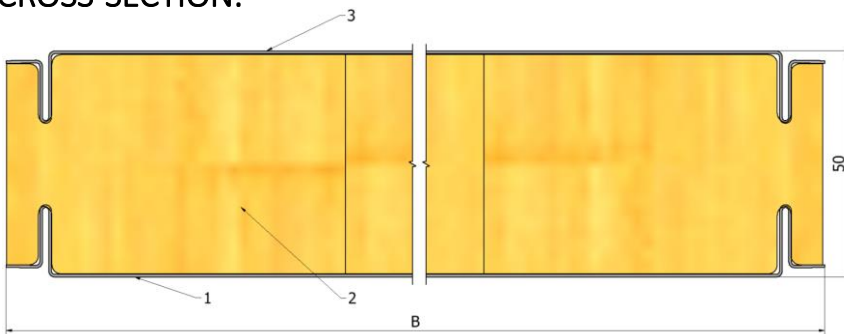

## JOINING METHOD:

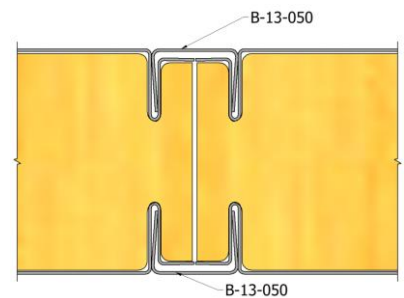

## PRODUCT CODE EXAMPLE:

**B-13-053** - **B15** - **50** - **580x2000** - **Galv** - **9010** - **9003**

TYPE

FIRE RATE

THICKNESS

SIZE BxH

MATERIAL

1. FINISH

2. FINISH

## MATERIAL:

1. Galvanized steel 0,6 mm  
(Stainless steel 0,6 mm)
2. Mineral wool density 175 kg/m<sup>3</sup>
3. Galvanized steel 0,6 mm  
(Stainless steel 0,6 mm)
4. Profile - Galvanized steel 1,0 mm  
(Stainless steel 1,0 mm)

## FINISHING:

- RAL
- PVC Foil
- Galvanized steel
- Stainless steel

## BOTTOM SIDE:

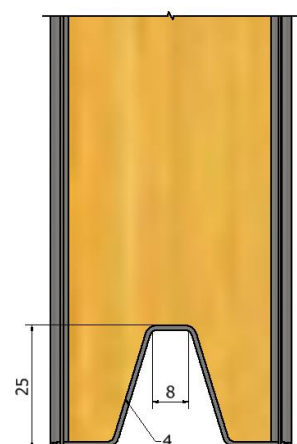

\*For more information, contact us.

# B15 RATED WALL SYSTEM for wet areas

Snap connection with bottom V asymmetrical slot

# TYPE B-13-054

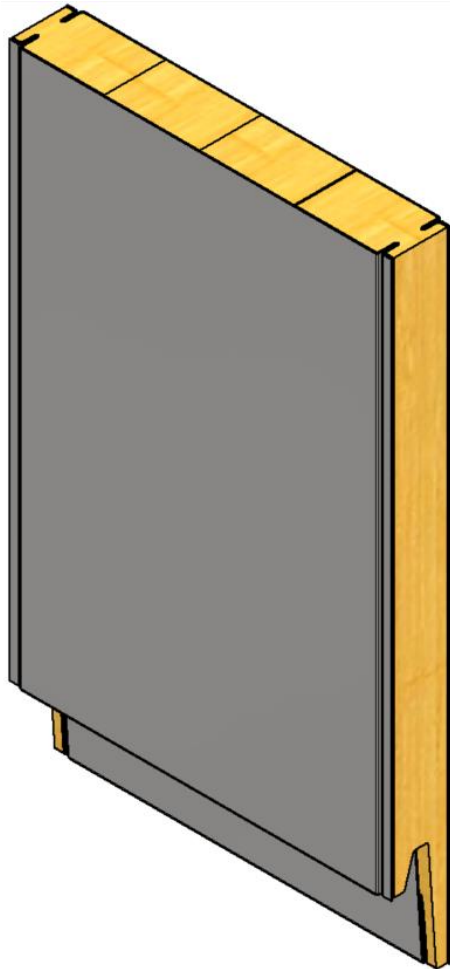

## GENERAL INFORMATIONS:

Fire class: B15

Standard panel width (B): 300, 450, 580 mm

Panel width (possible options) :

- 150-580 mm\* (B15 certified)
- up to 1000 mm\* (non- certified)

Standard panel height (H):

- up to 2600 mm\* (B15 certified)
- up to 3000 mm\* (non- certified)

Mass: 50 mm – 18,8 kg/ m<sup>2</sup>

## CROSS-SECTION:

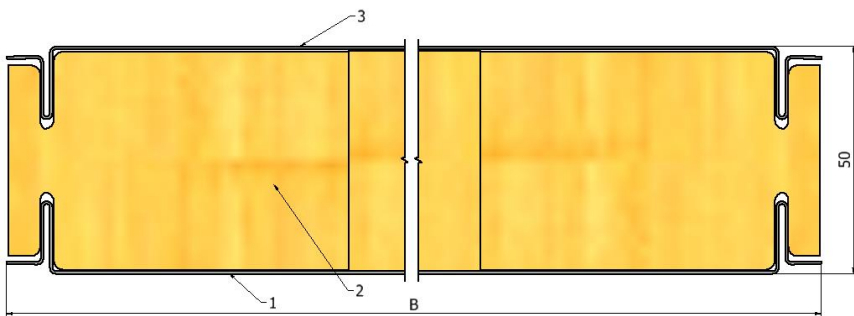

## JOINING METHOD:

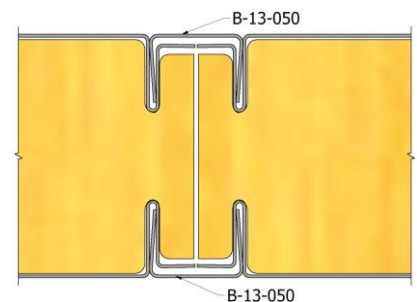

## PRODUCT CODE EXAMPLE:

<b>B-13-054</b>	<b>- B15</b>	<b>- 50</b>	<b>- 580x2000</b>	<b>- Galv</b>	<b>- 9010</b>	<b>- PVC</b>
TYPE	FIRE RATE	THICKNESS	SIZE BxH	MATERIAL	1. FINISH	2. FINISH

## BOTTOM SIDE:

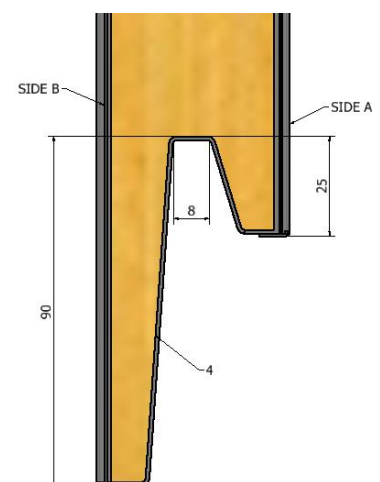

## MATERIAL:

1. Galvanized steel 0,6 mm (Stainless steel 0,6 mm)
2. Mineral wool density 175 kg/m<sup>3</sup>
3. Galvanized steel 0,6 mm (Stainless steel 0,6 mm)
4. Profile - Galvanized steel 1,0 mm (Stainless steel 1,0 mm)

## FINISHING:

- RAL
- PVC Foil
- Galvanized steel
- Stainless steel

\*For more information, contact us.

# B15 RATED WALL SYSTEM

Acoustic bulkhead

# TYPE B-13-046

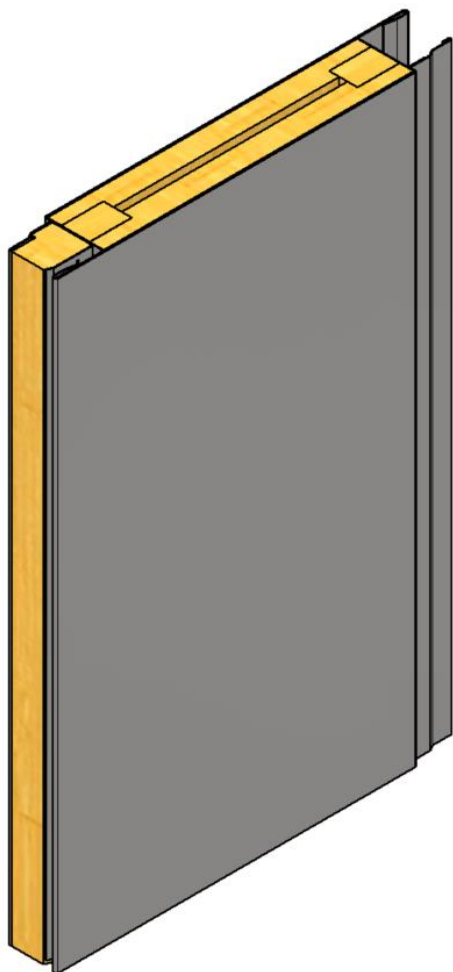

### GENERAL INFORMATIONS:

Fire class: B15

Standard panel width (B): 300, 450, 580 mm

Panel width (possible options) :

- 150-580 mm\* (B15 certified)
- up to 1000 mm\* (non-certified)

Standard panel height (H):

- up to 2600 mm\* (B15 certified)
- up to 3000 mm\* (non-certified)

Mass: 50 mm – 28,9 kg/m<sup>2</sup>

Est. Sound red. (Rw): 50mm – 49 dB

### CROSS-SECTION:

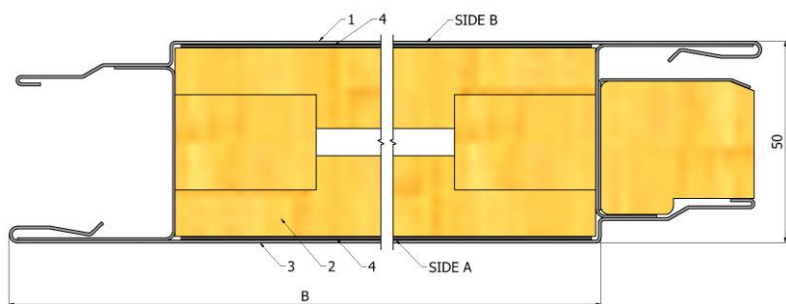

### JOINING METHOD:

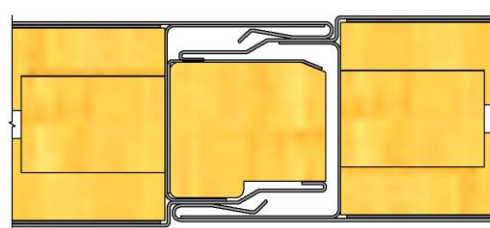

### PRODUCT CODE EXAMPLE:

**B-13-046 - B15 - 50 - 580x2000 - Galv - 9010 - 9001**

TYPE	FIRE RATE	THICKNESS	SIZE BxH	MATERIAL	1. FINISH	2. FINISH
------	-----------	-----------	----------	----------	-----------	-----------

### MATERIAL:

- Galvanized steel 0,7 mm (Stainless steel 0,7 mm)
- Mineral wool density 175 kg/m<sup>3</sup>
- Galvanized steel 0,7 mm (Stainless steel 0,7 mm)
- Galvanized steel 0,5 mm (Stainless steel 0,5 mm)

### FINISHING:

- RAL
- PVC Foil
- Galvanized steel
- Stainless steel

\*For more information, contact us.

# B15 RATED WALL SYSTEM

Acoustic bulkhead- start/end panels

TYPE  
B-13-047

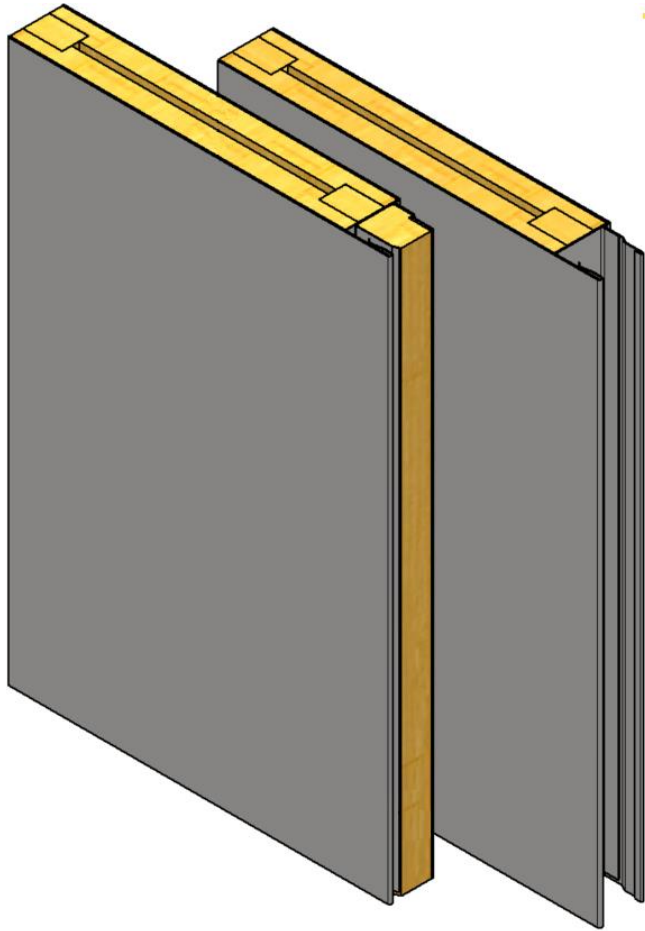

## GENERAL INFORMATIONS:

Fire class: B15

Standard panel width (B): 300, 450, 580 mm

Panel width (possible options) :

- 150-580 mm\* (B15 certified)
- up to 1000 mm\* (non- certified)

Standard panel height (H):

- up to 2600 mm\* (B15 certified)
- up to 3000 mm\* (non- certified)

Mass: 50 mm – 28,0 kg/m<sup>2</sup>

## CROSS-SECTION: START PANEL

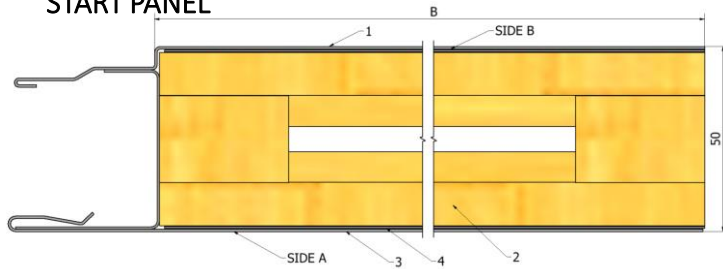

## END PANEL

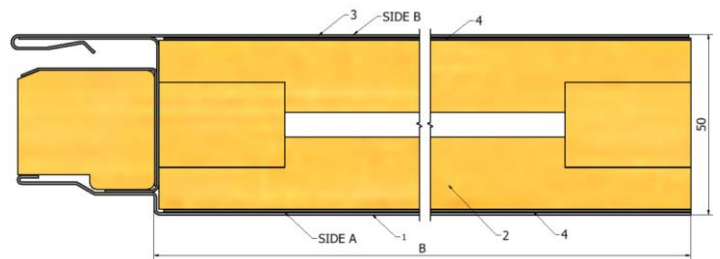

## PRODUCT CODE EXAMPLE:

**B-13-047** – **B15** – **50** – **580x2000** – **Galv** – **9010** – **Galv**

TYPE	FIRE RATE	THICKNESS	SIZE BxH	MATERIAL	1. FINISH	2. FINISH
------	-----------	-----------	----------	----------	-----------	-----------

## JOINING METHOD:

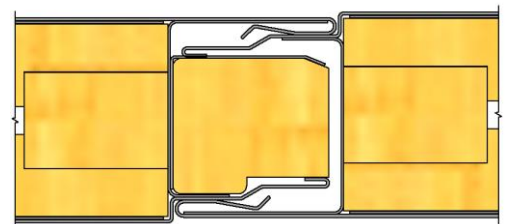

## MATERIAL:

1. Galvanized steel 0,6 mm  
(Stainless steel 0,6 mm)
2. Mineral wool density 175 kg/m<sup>3</sup>
3. Galvanized steel 0,6 mm  
(Stainless steel 0,6 mm)

## FINISHING:

- RAL
- PVC Foil
- Galvanized steel
- Stainless steel

# B15 RATED WALL SYSTEM

Standard tongue and groove joint acoustic

# TYPE B-13-070

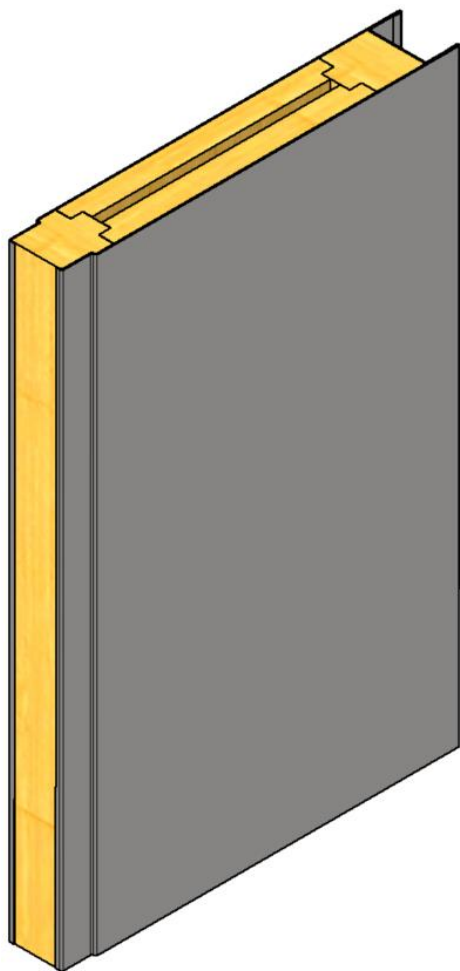

## GENERAL INFORMATIONS:

Fire class: B15

Standard panel width (B): 300, 450, 600 mm

Panel width (possible options) :

- 150-600 mm\* (B15 certified)
- up to 1000 mm\* (non- certified)

Standard panel height (H):

- up to 2600 mm\* (B15 certified)
- up to 3000 mm\* (non- certified)

Mass: 50 mm – 17,7 kg/m<sup>2</sup>

Est. Sound red. (Rw): 50mm – 40 dB

## CROSS-SECTION:

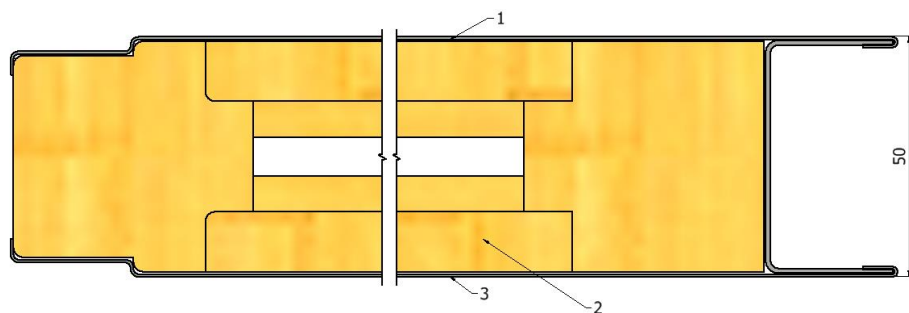

## JOINING METHOD:

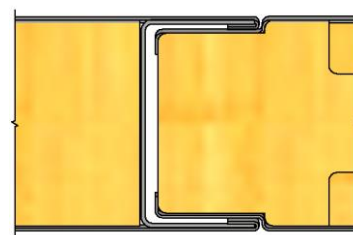

## PRODUCT CODE EXAMPLE:

**B-13-070 - B15 - 50 - 600x2000 - Galv - 9010 - Galv**

TYPE

FIRE RATE

THICKNESS

SIZE BxH

MATERIAL

1. FINISH

2. FINISH

## MATERIAL:

- Galvanized steel 0,6 mm  
(Stainless steel 0,6 mm)
- Mineral wool density 175 kg/m<sup>3</sup>
- Galvanized steel 0,6 mm  
(Stainless steel 0,6 mm)

## FINISHING:

- RAL
- PVC Foil
- Galvanized steel
- Stainless steel

# B15 RATED WALL SYSTEM

Tongue and groove joint right angle corner

TYPE  
B-13-066

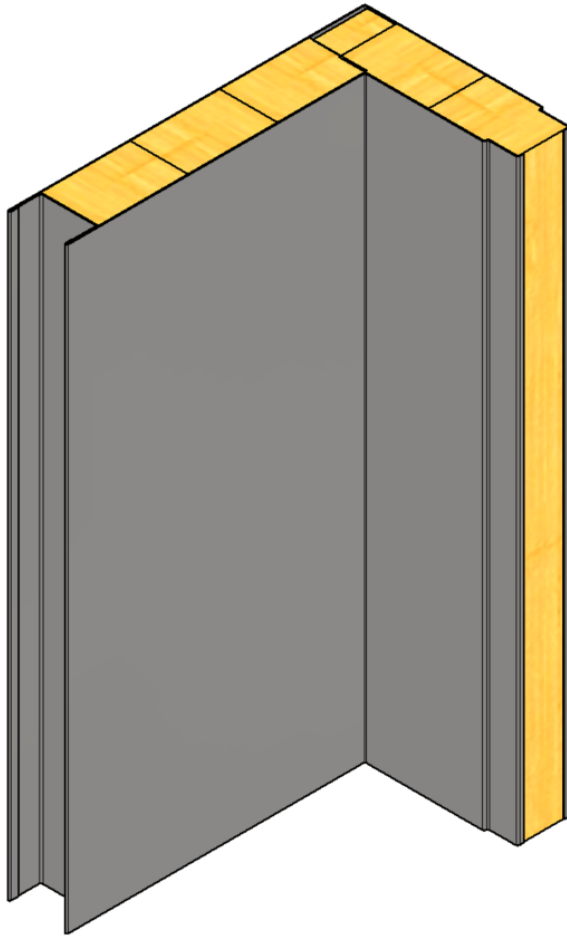

## GENERAL INFORMATIONS:

Fire class: B15

Standard panel width (B): 300, 450, 600 mm

Panel width (possible options) :

- 150-600 mm\* (B15 certified)
- up to 1000 mm\* (non- certified)

Standard panel height (H):

- up to 2600 mm\* (B15 certified)
- up to 3000 mm\* (non- certified)

Mass: 25mm – 15,4 kg/ m<sup>2</sup>  
50 mm – 20,0 kg/m<sup>2</sup>

## CROSS-SECTION:

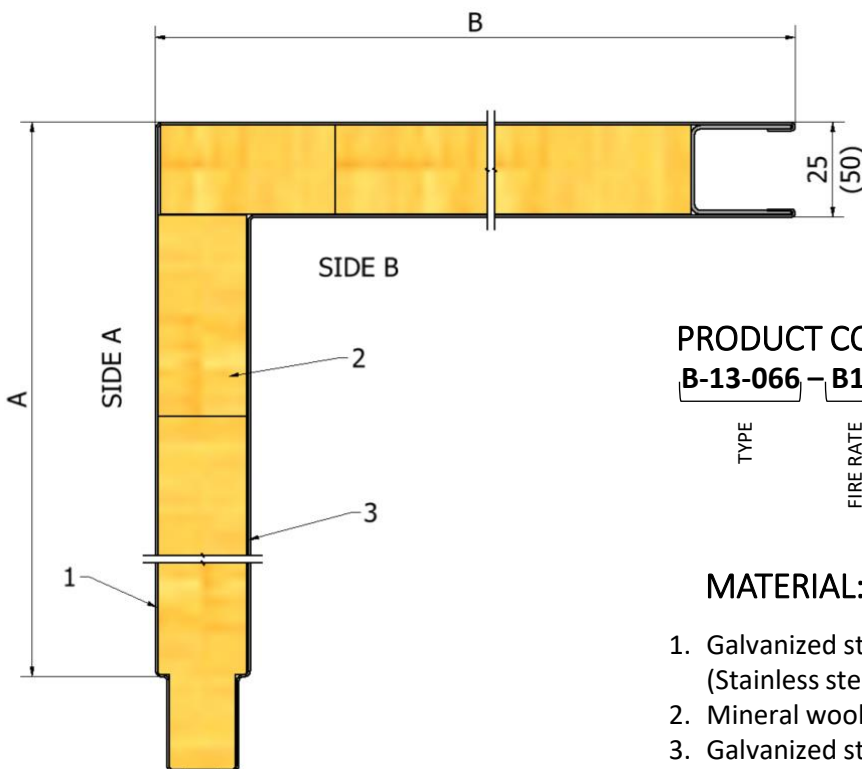

## JOINING METHOD:

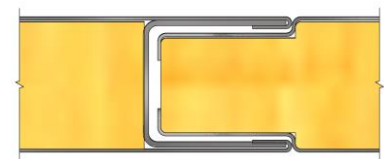

## PRODUCT CODE EXAMPLE:

<b>B-13-066</b>	<b>- B15</b>	<b>- 25</b>	<b>- 150x200x2000</b>	<b>- Galv</b>	<b>- 9010</b>	<b>- Galv</b>
TYPE	FIRE RATE	THICKNESS	SIZE AxBxH	MATERIAL	1. FINISH	2. FINISH

## MATERIAL:

1. Galvanized steel 0,6 mm (Stainless steel 0,6 mm)
2. Mineral wool density 175 kg/m<sup>3</sup>
3. Galvanized steel 0,6 mm (Stainless steel 0,6 mm)

## FINISHING:

- RAL
- PVC Foil
- Galvanized steel
- Stainless steel

# B15 RATED WALL SYSTEM

Tongue and groove joint  $\alpha$  angle corner

# TYPE B-13-067

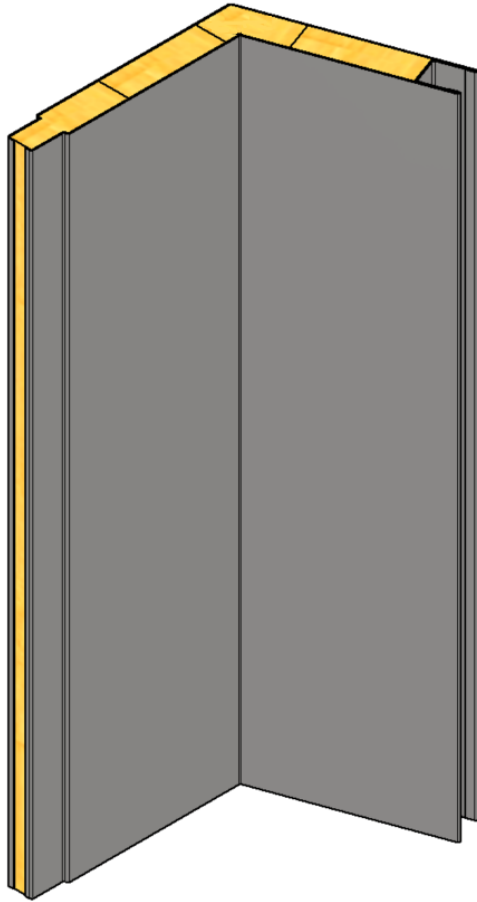

### GENERAL INFORMATIONS:

Fire class: B15

Standard panel width (B): 300, 450, 600 mm

Panel width (possible options) :

- 150-600 mm\* (B15 certified)
- up to 1000 mm\* (non- certified)

Standard panel height (H):

- up to 2600 mm\* (B15 certified)
- up to 3000 mm\* (non- certified)

Mass: 25mm – 15,4 kg/ m<sup>2</sup>  
50 mm – 20,0 kg/m<sup>2</sup>

### CROSS-SECTION:

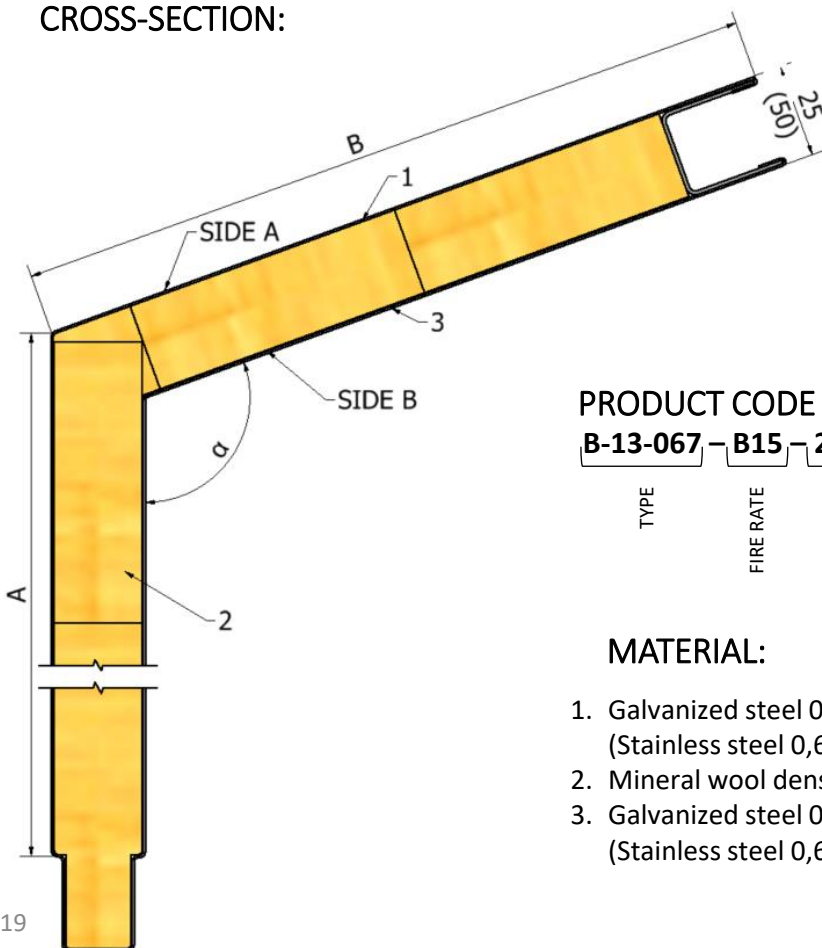

### JOINING METHOD:

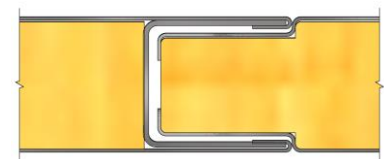

### PRODUCT CODE EXAMPLE:

<b>B-13-067</b>	<b>- B15</b>	<b>- 25</b>	<b>- 150x200x2400</b>	<b>- 110°</b>	<b>- Galv</b>	<b>- 9010</b>	<b>- Galv</b>
TYPE	FIRE RATE	THICKNESS	SIZE AxBxH	ANGLE $\alpha$	MATERIAL	1. FINISH	2. FINISH

### MATERIAL:



1. Galvanized steel 0,6 mm (Stainless steel 0,6 mm)
2. Mineral wool density 175 kg/m<sup>3</sup>
3. Galvanized steel 0,6 mm (Stainless steel 0,6 mm)

### FINISHING:

- RAL
- PVC Foil
- Galvanized steel
- Stainless steel

\*For more information, contact us.

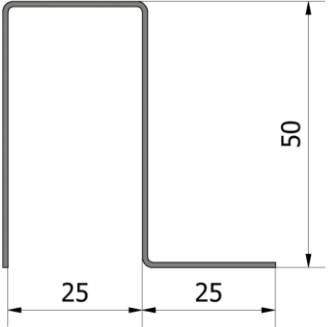
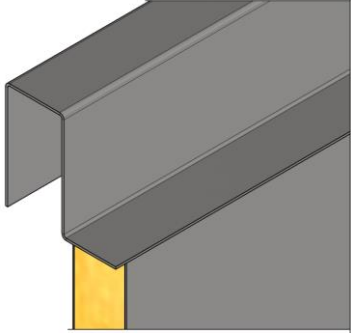
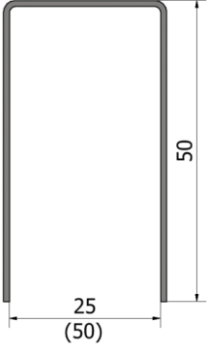
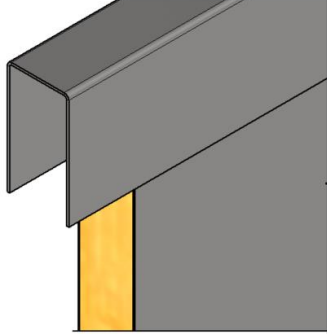
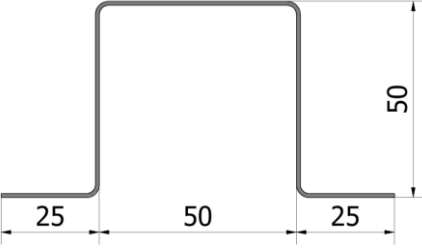
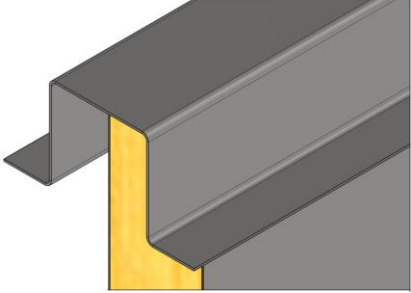
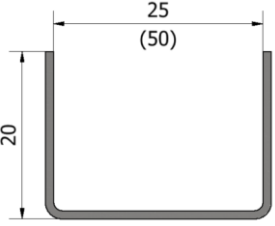
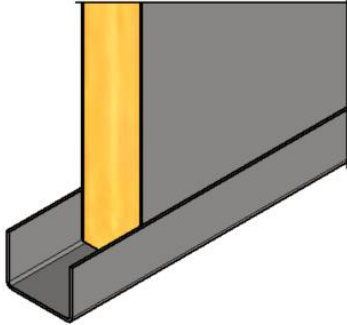
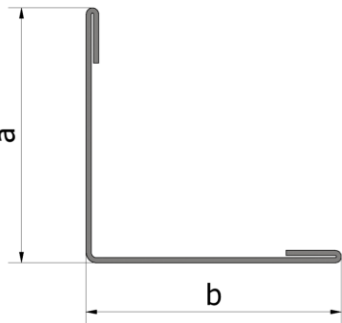
# WALL PANEL SYSTEM- PROFILES

TECHNICAL DRAWING:	CATALOGUE CARD AND DESCRIPTION:	APPLICATION EXAMPLE:
	<p><b>TOP PROFILE B-12-022</b></p> <p>Galv. steel, Stainless steel Thickness : 1 mm Weight: 1,4 kg/lm</p>	
	<p><b>TOP PROFILE B-12-023</b></p> <p>Galv. steel, Stainless steel Thickness : 1 mm Weight: 1,2 kg/lm</p>	
	<p><b>TOP PROFILE B-12-026</b></p> <p>Galv. steel, Stainless steel Thickness : 1 mm Weight: 1,8 kg/lm</p>	
	<p><b>BOTTOM PROFILE B-12-027</b></p> <p>Galv. steel, Stainless steel Thickness : 1 mm Weight: 0,6 kg/lm</p>	
	<p><b>WALL PROFILE A B-15-013</b></p> <p>Galv. steel, Stainless steel Thickness : 0,6 mm Weight: 0,3-0,6 kg/lm</p>	

# WALL PANEL SYSTEM- PROFILES

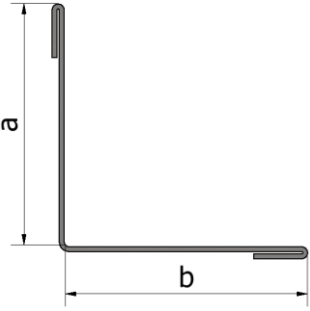
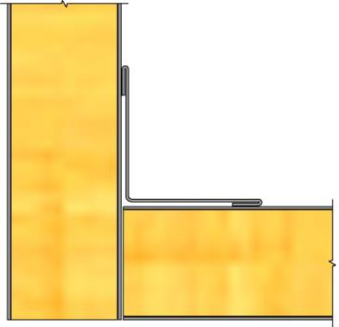
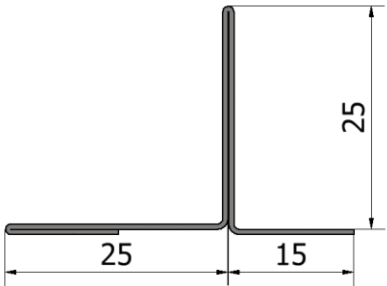
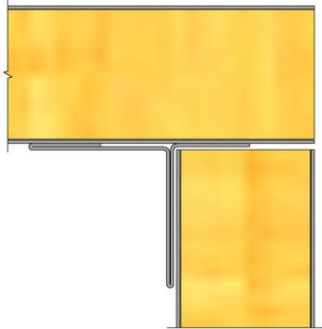
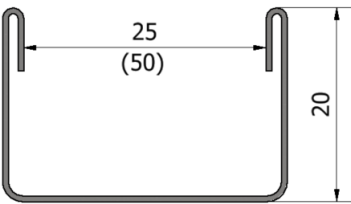
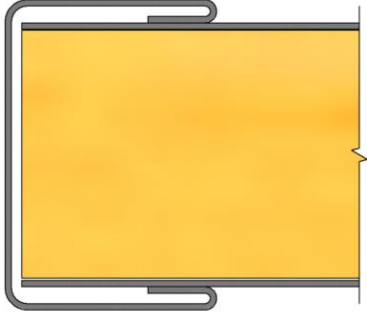
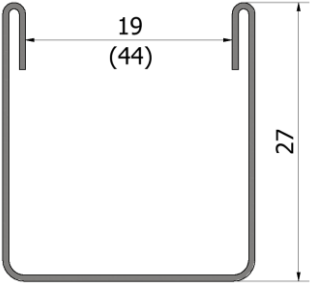
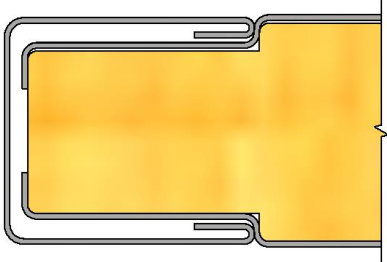
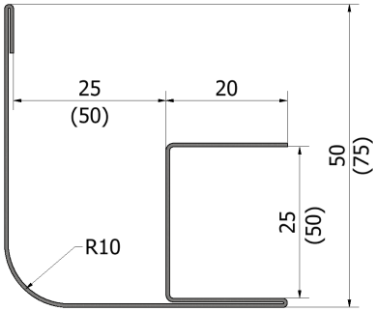
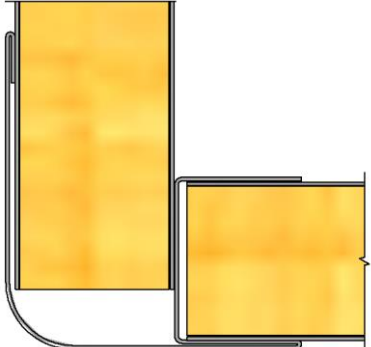
TECHNICAL DRAWING:	CATALOGUE CARD AND DESCRIPTION:	APPLICATION EXAMPLE:
	<p><b>WALL PROFILE B</b> <b>B-15-014</b></p> <p>Galv. steel, Stainless steel Thickness : 0,6 mm Weight: 0,3-0,6 kg/lm</p>	
	<p><b>WALL PROFILE C</b> <b>B-15-015</b></p> <p>Galv. steel, Stainless steel Thickness : 0,6 mm Weight: 0,5 kg/lm</p>	
	<p><b>GUIDE PROFILE</b> <b>B-15-017</b></p> <p>Galv. steel, Stainless steel Thickness : 0,6 mm Weight: 0,5-0,6 kg/lm</p>	
	<p><b>GUIDE PROFILE</b> <b>B-15-017</b></p> <p>Galv. steel, Stainless steel Thickness : 0,6 mm Weight: 0,5-0,7 kg/lm</p>	
	<p><b>CORNER PROFILE A</b> <b>B-15-018</b></p> <p>Galv. steel, Stainless steel Thickness : 0,6 mm Weight: 0,9 – 1,2 kg/lm</p>	

# WALL PANEL SYSTEM- PROFILES

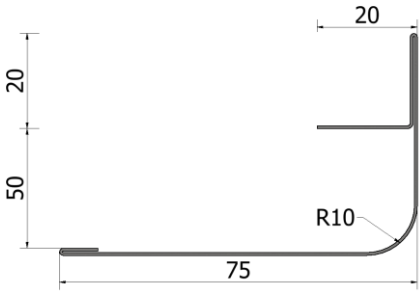
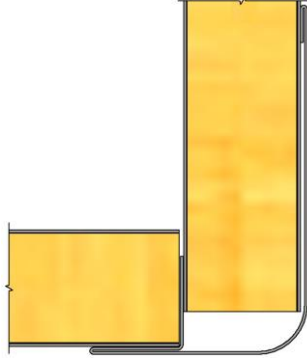
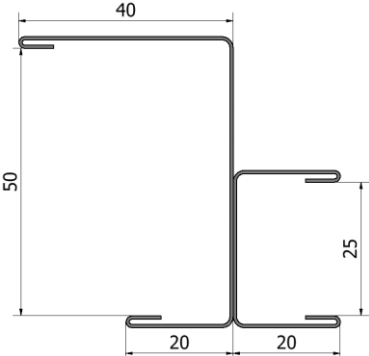
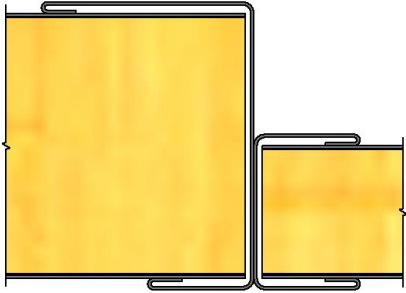
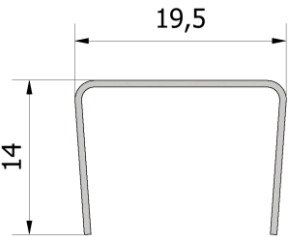
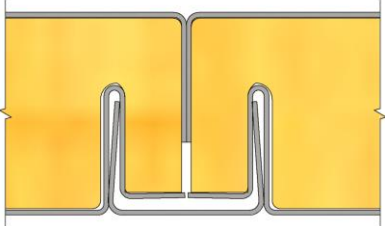
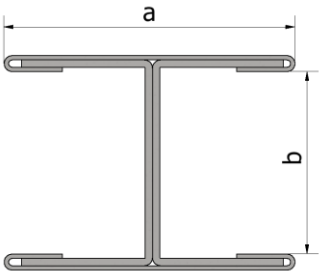
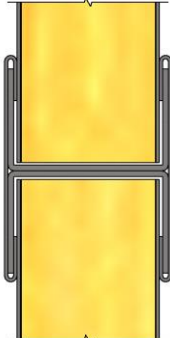
TECHNICAL DRAWING:	CATALOGUE CARD AND DESCRIPTION:	APPLICATION EXAMPLE:
	<p><b>CORNER PROFILE C</b> <b>B-15-020</b></p> <p>Galv. steel, Stainless steel Thickness : 1 mm Weight: 0,9 – 1,2 kg/lm</p>	
	<p><b>TWO – STEP PROFILE</b> <b>B-15-021</b></p> <p>Galv. steel, Stainless steel Thickness : 0,6 mm Weight: 1,2 kg/lm</p>	
	<p><b>SNAP PROFILE</b> <b>B-13-050</b></p> <p>Galv. steel, Stainless steel Thickness : 0,6 mm Weight: 0,6 kg/lm</p>	
	<p><b>H PROFILE</b> <b>B-12-029</b></p> <p>Galv. steel, Stainless steel Thickness : 0,6 1,0 mm Weight: 1,2 kg/lm</p>	

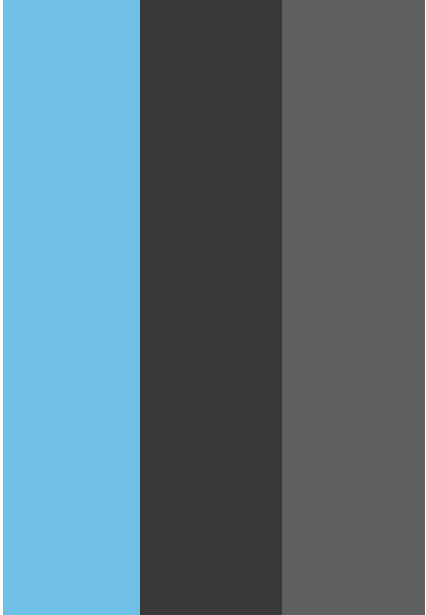

SEC SYSTEMS Sp. z o. o.

ul. Gdańska 37, 83-200 Starogard Gdański  
Polska / Poland

[www.sec-systems.pl](http://www.sec-systems.pl)

